

Breastfeeding Resources in Wood County

Lactation Counselors and Consultants Serving all of Wood County



Amber France MS IBCLC
Wood County Health Department
(715) 421-8937 or (715) 213-4786



Amanda Melinski RD CLC
Wood County WIC and Wood County Health Department
(715) 421-8926



Anna Schuld RN CLS
Wood County Health Department
(715) 421-8931

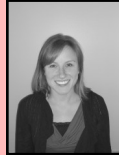

Leah Fuehrer RN CLS
Wood County Health Department
(715) 421-8924



Leah Meidl RN CLS
Wood County Health Department
(715) 421-8923

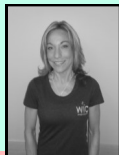

Amy Arndt DTR CLS
Wood County WIC
(715) 421-8951



Angela Roltgen RD CLS
Wood County WIC
(715) 421-8951

Breastfeeding Peer Counseling
Wood County WIC
(715) 213-3537 or (715) 213-4508

Other Resources

You and Your Baby Text Line

Text your questions about pregnancy, your baby and breastfeeding and receive a personalized answer!
Text the keyword INFANT followed by your question to 55678!



The Wood County Breastfeeding Coalition
For more information, contact Leah or Amber at (715) 421-8911
Find us on Facebook!

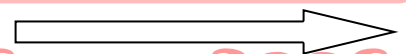

Over for more resources

Lactation Counselors and Consultants Serving the Marshfield Area



Mary Ann Krainz RN IBCLC
Ministry Health Care, Saint Joseph's Children's Hospital
"Breastfeeding Warmline" 800-991-8412 or 715-389-3903



Jessie Richardson RN CLS
Ministry Health Care, Saint Joseph's Children's Hospital
(715) 387-7071



Heather Seubert RN CLS
Ministry Health Care, Saint Joseph's Children's Hospital
(715) 387-7071

Jill Hasenhorl RN CLS
Ministry Health Care, Saint Joseph's Children's Hospital Neonatal Intensive Care Unit
(715) 387-7083

Kristin Glass RN CLS
Ministry Health Care, Saint Joseph's Children's Hospital
(715) 387-7071

Rachel Rademan RN CLS
Ministry Health Care, Saint Joseph's Children's Hospital
(715) 387-7071

Gini Woolworth PNP IBCLC
Marshfield Clinic
(715) 387-5251

Lactation Counselors and Consultants Serving the Wisconsin Rapids Area

Corrine Hanneman RN IBCLC
Riverview Family Birth Place
(715) 421-7452

Debra Thorstenson RN IBCLC
Riverview Family Birth Place
(715) 421-7452

Sarah Streubig RN CLC
Riverview Family Birth Place
(715) 421-7452

Pam Reimer RN CLC
Ho Chunk Health Department
(715) 886-5444